

# COUNTY ROAD LINKVILLE AND TULE LAKE ROAD

Klamath Falls to State Line via Merrill

Scale 1" = 80 chains  
1" = 1776 ft  
Compiled by E.B. Henry

Surveys as shown  
Compiled Jan 1912  
X Indicates Ties

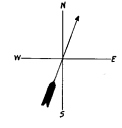

Beginning Survey April 1884  
R.R. Vol 1 pg 16

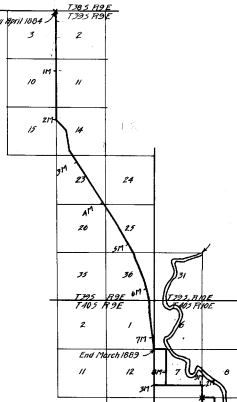

Beginning Survey March 1883  
R.R. Vol 1 pg 34

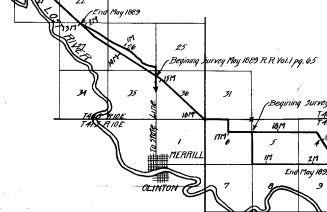

Beginning Survey May 1883 R.R. Vol 1 pg 65



Beginning Survey Oct 1882 R.R. Vol 1 pg 100

TULE LAKE

OREGON CALIFORNIA STATE LINE

End April 1884